View this email in your browser

Welcome To Our Newsletter

A warm welcome to our latest newsletter, August 2023. We are thrilled to share with you all the exciting news and updates from our care home over the past month.

It has been a busy time for us and we can't wait to fill you in on all the details. So sit back, relax and enjoy all the interesting reads we have in store for you!

If you know someone who would like to receive our email newsletters/updates just let us know, or forward them the newsletter sign up link below:

Newsletter Sign-Up

Best wishes,

Gayle Duthie

Gayle Duthie
Home Manager

Entertainment Day

Fun in the Sun!

We had such a great time at Rubislaw Park Care Home during our recent entertainment day! The sun was shining and we were able to enjoy some fun in the sun. Our residents absolutely loved the music, which brought back so many fond memories for them. They were able to express themselves through dancing and singing, and it was really heartwarming to see everyone having such a good time.

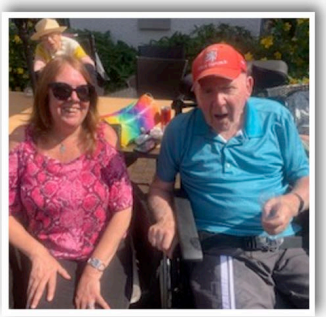

Voices Of Angels

Musical Afternoon

We were privileged to have the company of two young ladies, aged just 14 and 15, who both had voices of angels and sang familiar songs for us from musicals reminding us of days gone by. This was truly a delightful visit and our residents absolutely loved them.

Evening Of Elegance

Dressed to the Nines!

What a lovely evening we had at the Evening of Elegance! It was wonderful to see our family members and staff come together for some delicious canapes, great wine, and beautiful music. I hope everyone had a memorable time and enjoyed the opportunity to connect. Thank you to all who made this event possible!

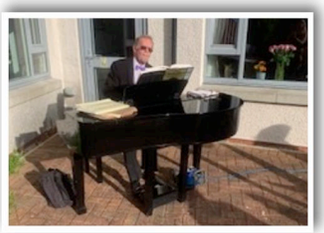

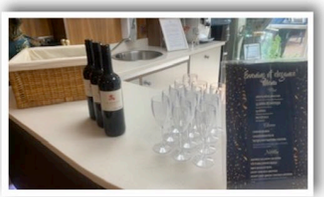

Activities

Good Times!

Karaoke Time

We love a singalong at Rubislaw Park and our residents especially love karaoke and it is a great social event for all who participate to have fun.

Pop up Shop

Our residents love the pop-up shops when they visit giving them independence to shop and purchase items of their choice.

Reminiscing

Our residents love our reminiscing sessions, we have lots of discussions about our different careers, theatre's, dance halls including 'walking the Mat' in Aberdeen. Back in the day, the young folks of Aberdeen would take a stroll down the Mat, or walk along Union Street, where they would inevitably meet and mingle with members of the opposite sex. It was a cherished tradition that had lasted for generations, but unfortunately, it seems to have fallen by the wayside in recent times.Our residents love looking through our picture book too which brings back fond memories.

Updates & Staff News

New Look Bar Area

Our bar area has just had a fantastic makeover and we love it. Our residents have commented on how bright and classic our bar area looks.

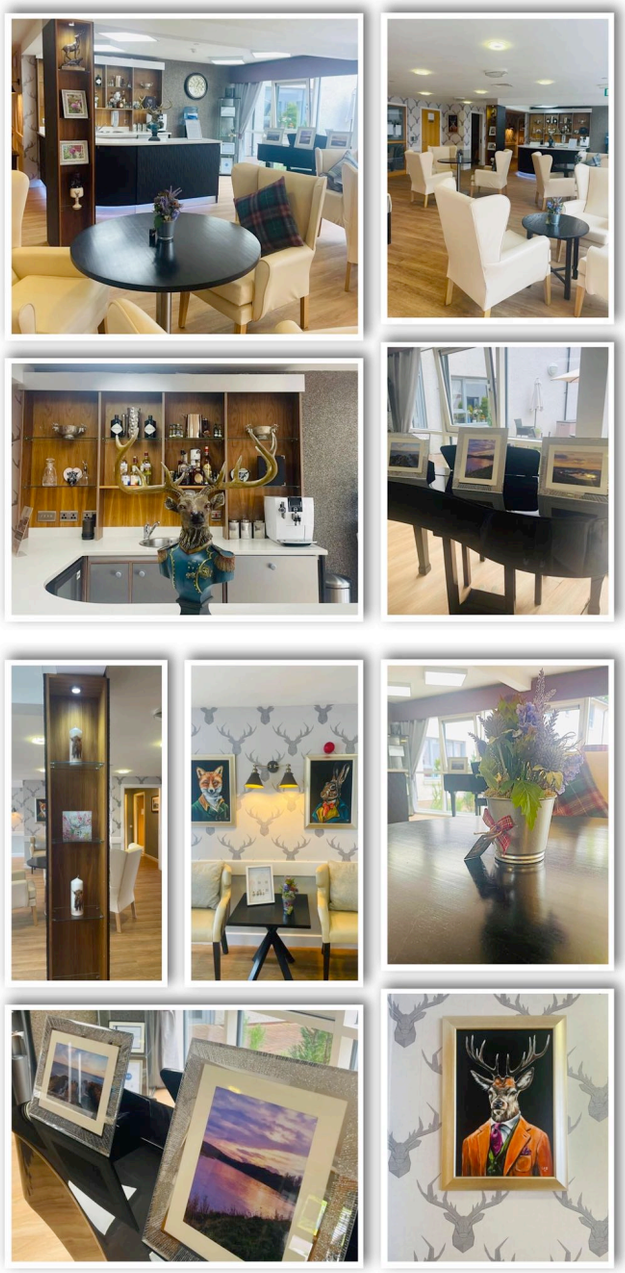

Colleague Celebration

This month's Employee of the Month was Sandra who certainly goes above and beyond her duties. Well Done!

Birthdays

Congratulations!

There's something so special about gathering together with loved ones to mark a birthday. Whether it's a big party or a more intimate gathering, celebrating the people we care about is always a joy.

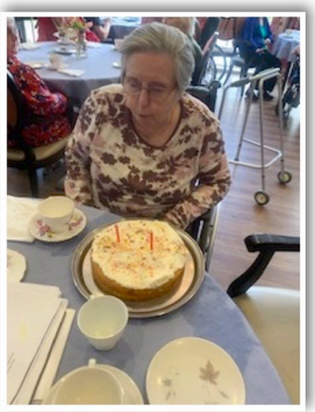

Happy birthday to all our residents and staff celebrating this month!

Social Media

Keep In Touch

Make sure to check out the Rubislaw Park Care Home Facebook Page.

Don't Forget To 'Like' Us!

Leave A Review

Have A Say

We would be very grateful if you could spare a few minutes to write a review for us:

Carehome.co.uk Reviews

Google My Business

Produced by ChitChat Marketing Ltd.

Copyright © 2023 Rubislaw Park Care Home, All rights reserved.

Want to change how you receive these emails?
You can update your preferences or unsubscribe from this list.