View this email in your browser

A WARM WELCOME TO OUR
SPRING 2024
Quarterly Postseller

Manager's Introduction

As the days start to lengthen and the flowers start to bloom, we welcome the arrival of spring with open arms. This season brings a sense of renewal and rejuvenation, making everything feel fresh, vibrant, and ready-meeting about our lives and homes and gardens.

If you have someone who would like to receive our email newsletters/updates just let us know, or forward them the newsletter sign up link.

Newsletter Sign-Up

Best wishes,

Gayle Guthrie
Home Manager

Key Events

St. Patrick's Day

Our home was a sea of green and orange as we dressed up and decorated our dining room for St. Patrick's Day. Residents and staff enjoyed all things Irish and Brian who was dole, took part in some traditional dancing.

Mother's Day

Rydalane Park hosted a special afternoon tea party to celebrate Mothering Sunday, where our residents and their loved ones to shared the beauty of this heartfelt occasion.

Valentine's Day

Rydalane Park celebrated Valentine's Day with roses, chocolates and music which certainly added a touch of sweetness to the day.

Dressed in his traditional kilt, Stuart added an extra dose of charm to the occasion, as he serenaded the ladies with a few romantic tunes. The afternoon tea served was welcome Raymond Blanc for our Valentine's entertainment, adding music and laughter to our celebrations. It was a day filled with love, laughter and cherished memories at Rydalane Park.

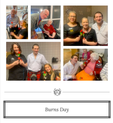

Burns Day

In a heartwarming tribute to our Scottish roots, Rydalane Park residents came together for a memorable Burns Day celebration. The afternoon was a blend of traditional charm and modern joy, with residents and staff alike immersing themselves in an unforgettable in the cherished Haggis, followed by spirited Scottish dancing led by the talented performers from the Lanarkshire School of Dance.

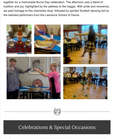

Celebrations & Special Occasions

Double Baby Shower

We hosted a wonderful baby shower surprise for two beloved carers, Sarah and Jessica, who are both expecting their first children this spring. The day was filled with joy and growing bonding. May your journey ahead be overflowing with love, laughter and countless blessings.

Self-Care Week

Rydalane Park staff embarked on an empowering journey of self-care during a week-long initiative, prioritizing mental wellness.

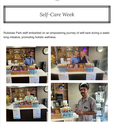

What's Been Happening?

Therapy Pets

Furry friends are cherished members of the Rydalane Park community. Puppy and Jock's weekly visits have long been a source of delight for residents. Filling the halls with wagging tails and boundless joy, their presence has brought smiles and warm hello's of friendly pets. With each gentle muzzle rub and wag of the tail, these furry companions bring comfort, companionship and endless joy to residents' lives.

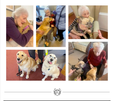

Entertainment Extravaganza

The renowned Gerard Flanders delivered a captivating performance that put smiles aplenty on our residents faces.

Sensory Room

Our residents are treated to bespoke, tailored experiences designed to ignite the senses and awaken the soul in our serene room.

Zumba with Sharon

Residents dance their cares away with Sharon's weekly Zumba sessions, which have become a beloved staple at Rydalane Park.

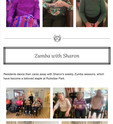

Baking Classes

Residents come together to create bespoke and cookie delicious classes, creating bonds that last as sweet as the treats they bake.

Out & About

Deeside Golf Club

A group of our ladies and gents indulged in a lavish lunch and touched with old friends at the picturesque Deeside Golf Club.

'The Little Mermaid' Pantomime

Residents were captivated by the performance of "The Little Mermaid" at Robert Gordon College. This was a super outing which was very much enjoyed by all those who went along. Amidst a sea of laughter and applause, our residents were captivated by the enchanting performance delivered by the talented children.

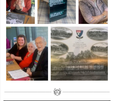

Spring Outing to Johnston Gardens

Residents ventured to Johnston Gardens for a tranquil day immersed in nature's embrace. For our residents, this cherish every opportunity to connect with the natural world, and this outing provided the perfect setting for residents to reconnect the senses and bask in the simple pleasures of springtime.

Birthdays & Celebrations

Birthday Wishes

January and February brought joyous celebrations as Rubislaw Park honoured residents' birthdays with cake, songs and heartfelt well-wishes.

Additionally, Head Housekeeper, Michelle Cryle, was recognised as January's Employee of the Month for her dedication and compassionate approach to her work. We also awarded, Ada, as our Employee of the Month for February. Congratulations to you both!

Social Media

Connect With Us

Make sure to check out the Rubislaw Park Care Home Facebook Page.

Don't Forget To 'Like' Us!

Leave A Review

Your Thoughts Matter

We would be very grateful if you could spare a few minutes to write a review for us:

Carehome.co.uk Reviews

Google My Business

Produced by ChitChat Marketing Ltd.

Copyright © 2024 Rubislaw Park Care Home, All rights reserved.

Want to change how you receive these emails?
You can update your preferences or unsubscribe from this list.